1945

WARRIOR

Harriet Baldwin

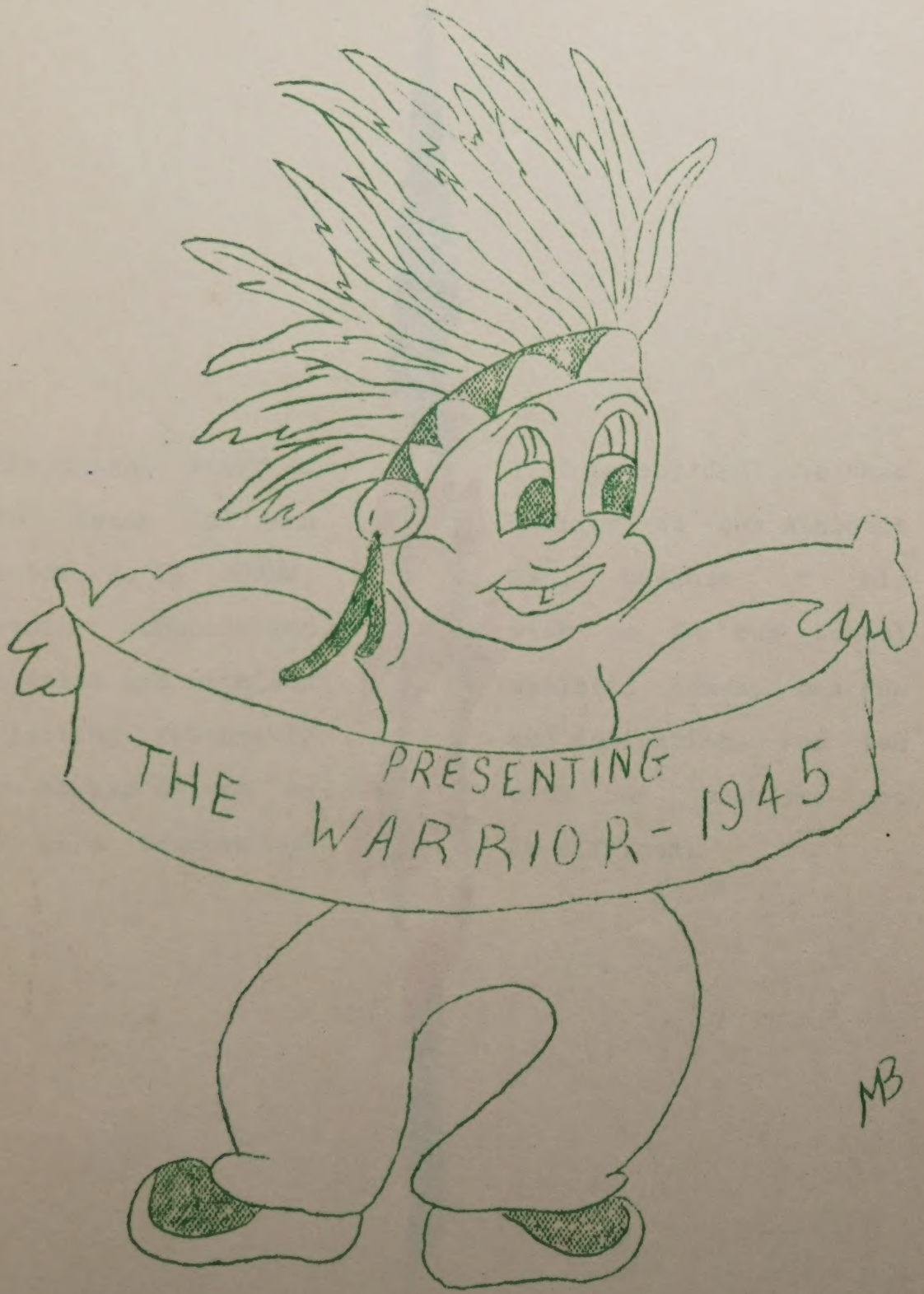
PRESENTING
THE WARRIOR - 1945
MB

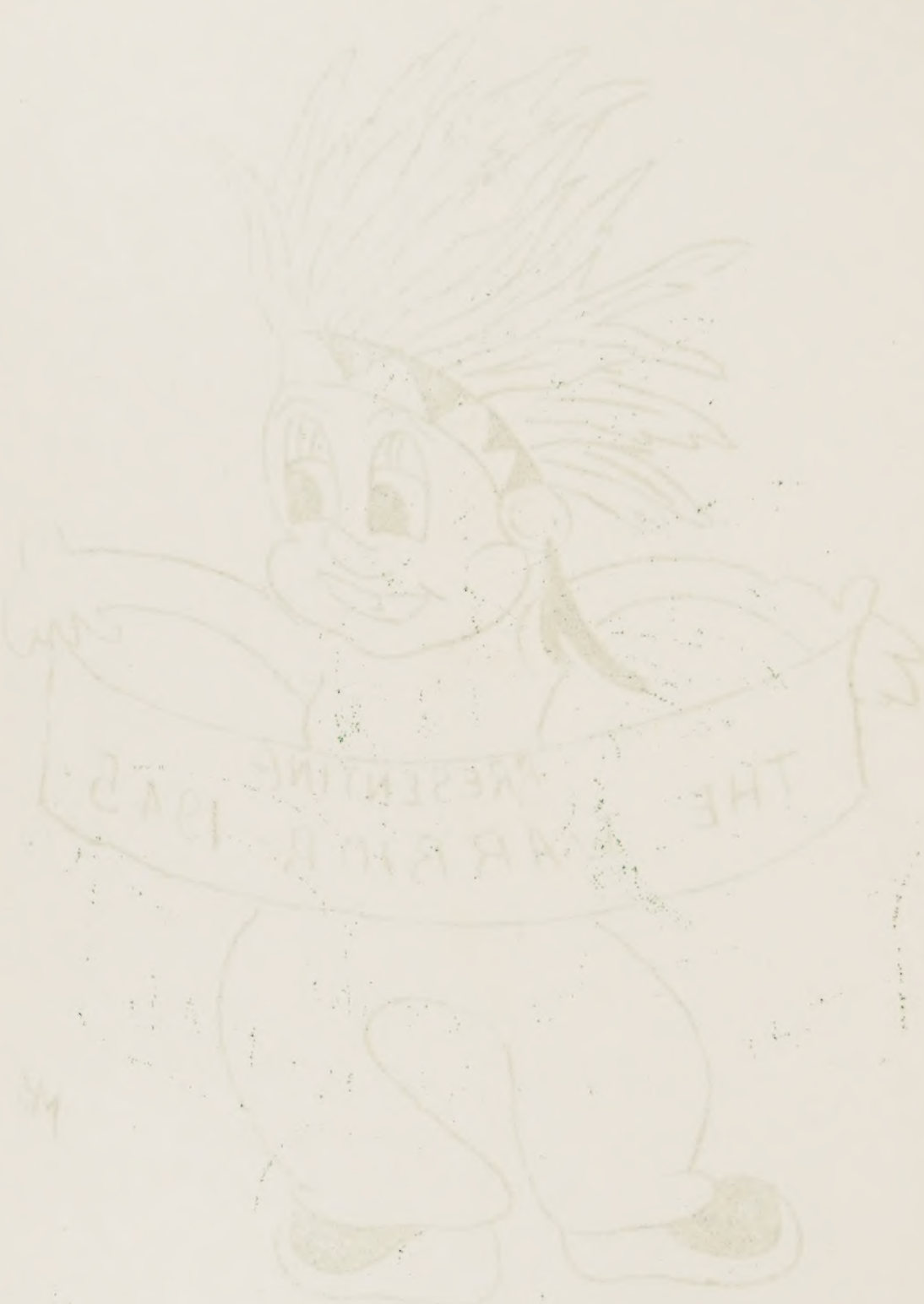

DEDICATION

We the annual staff of 1945 hereby dedicate this ninth issue of the Warrior to our Athletic Director, R. E. ADAMS, who, because of his splendid cooperation with us in our school activities and with our athletic teams, has won our lasting friendship and admiration. For ten years he has helped us with our problems not only as a teacher but as a friend.

EDITORIAL

As Editor of the Annual for 1945, it is my privilege to thank the staff for their efforts in putting out this annual, in hopes that you will remember them and your school days here at Warrenton High when you have set forth into the world.

Although the materials have been unusually hard to get because of their scarcity, we have done our best to put out an annual that will please you.

I would also like to thank Mr. Dishaw and Mrs. Baldwin for helping us. Mr. Dishaw for the technical side and Mrs. Baldwin for the literary side.

Sincerely yours,

THE EDITOR

ANNUAL STAFF

Editor. . . . . .Donald Hitchman
Co. Editor. . . . . .Ruth Hart

Advertising Editor. . . . . Gloria Swanson
Nadine Garrett
Stenbilist. . . . . Ladona Christensen
Art Editor. . . . . Mary Anna Bosshart
Advisor. . . . . Mr. H. C. Dishaw
Proof-Reader. . . . . Mrs. E. R. Baldwin

Senior Class Roll Call. . . . . .Evelyn Shultz
Senior Class History. . . . . June Christensen
Senior Class Will . . . . . .Rose Birkholz
Senior Class Prophesy . . . . . .Esther Curnow
Senior Class Catalog. . . . . .Evelyn Shultz

Junior Class History. . . . . .Jacqueline Hudelson
Junior Class Roll Call. . . . . .Robert Knight
Junior Class Catalog. . . . . .Jacqueline Hudelson

Sophomore Class Roll Call . . . . . Mary Anna Bosshart
Sophomore Class History . . . . . Mary Anna Bosshart
Sophomore Class Catalog . . . . . Lucille Hart

Freshman Class Roll Call. . . . . Margaret Christensen
Freshman Class History. . . . . Margaret Christensen
Freshman Class Catalog. . . . . Ruby Brasier

Boy's Atheletics. . . . . .James Hagen
Girl's Atheletics . . . . . .Esther Curnow
Activities. . . . . Janice Brown
Newspaper . . . . . Cora Lee Cochran
Features. . . . . .Esther Curnow
Frances Shultz
Humor. . . . . Earl Nichols

ADMINISTRATION

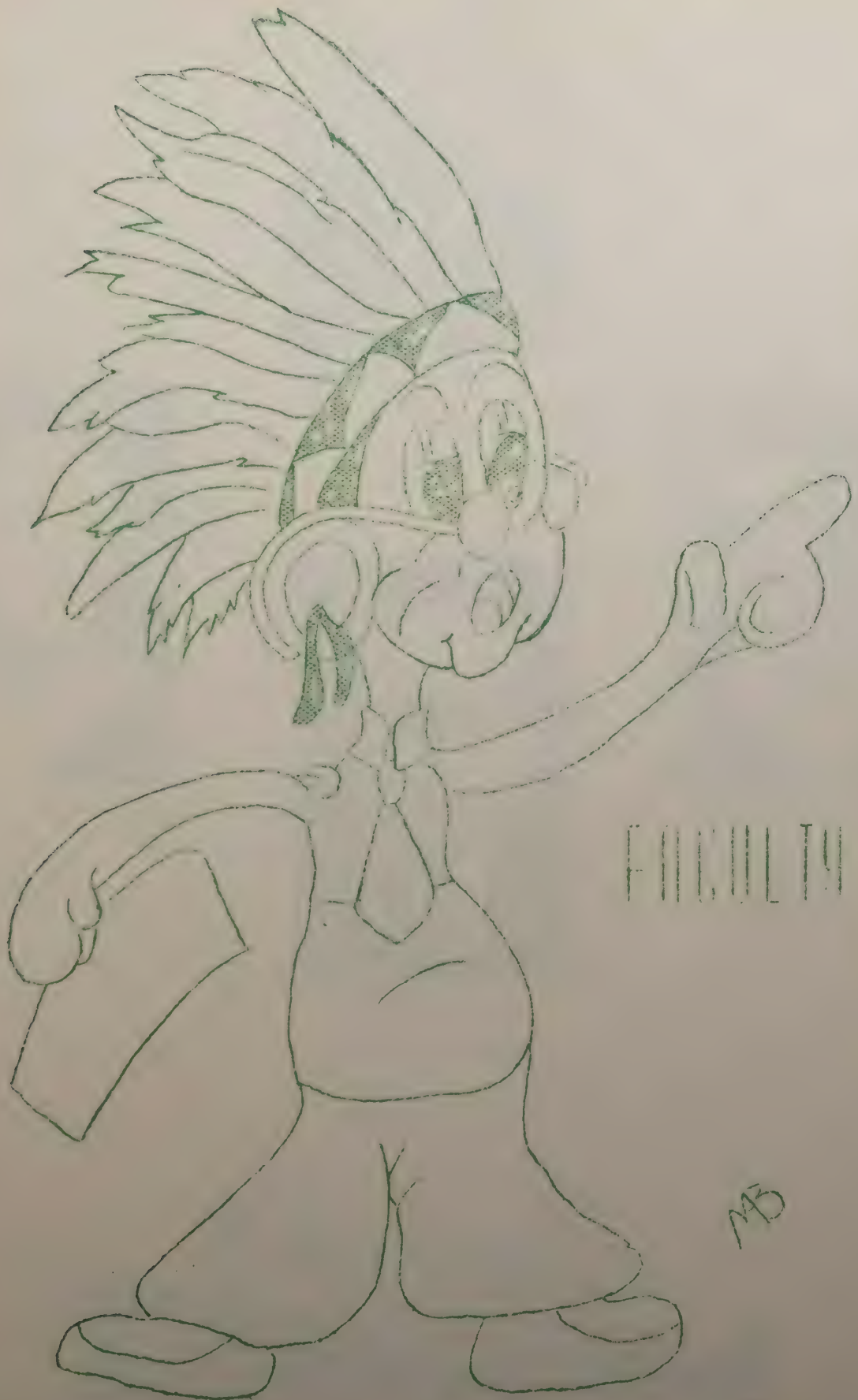
FACULTY
MB

HAROLD DISHAW B.S.
Principal
Mathamatics
Algebra

MARY ANN HUGHES B.A.
English
Home Ec.
World History
Music

NORMYN ADAMS B.S.
Coach
Social Problems
Biology
Chemistry
Science

HARRIET BALDWIN B.A.
English
Typing
Shorthand
Orientation
Physical Ed.

WARRENTON PUBLIC SCHOOL

CLASSES

SENIORS

[illegible]

[illegible]

EVELYN SHULTZ

[illegible]

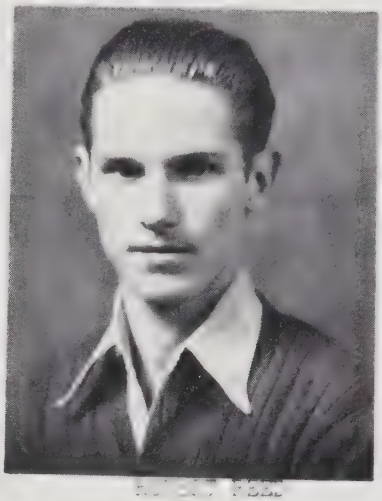

[illegible]

ESTHER CURNOW

ROSE [illegible]

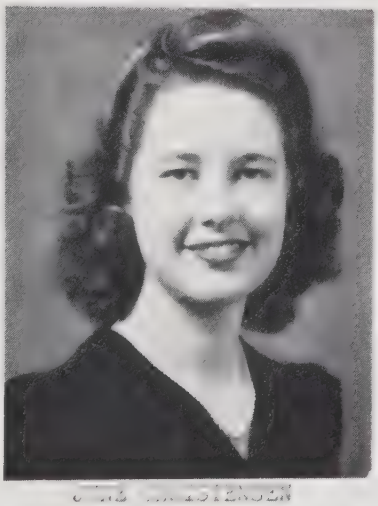

[illegible]

RUTH HART

RECORD OF ACTIVITIES

LADONA CHRISTENSEN :
Glee Club, 2-3-4
Girls League, 1-2-3-4
Sextet, 3-4
Assis. Yell Leader, 2-3
Yell Leader, 4
Newspaper Staff, 2-3-4
Annual Staff, 2-3-4
"Tomboy", 3
Class President, 4
G. A. A., 3-4
Pep Club, 2-3-4
Pres. of Service Club; 4
Vice. Pres. Girls League, 4
T. S. Undecided
T. O. Secretary

EVELYN SHULTZ :
Vice Pres. Service Club, 4
Girls League, 1-2-3-4
Class Sec., 4
Class Treasure, 4
Home Ec. Sec., I, 1-2
G. A. A., 4
Newspaper Staff, 3-4
"Tomboy", 3
Annual Staff, 3-4
T. S. St. Mary's Hospital
T. O. Nurse

JUNE CHRISTENSEN :
Girls League, 1-2-3-4
Girls Glee, 1-2-3-4
Class Sec., 3
Class Treas., 2
Sec.-Treas. Home Ec. I-II, 1-2
Pres. Girls League, 4
"Bashful Bobby", 4
Annual Staff, 3-4
Newspaper Staff, 1-2-3
Queen Candidate, 3
T. S. North Western School of Com.
T. O. Secretary

ROBERT REED :
Letterman, 4
"Bashful Bobby", 4
Basketball, 1-3-4
Football, 4
T. S. U. S. Navy Training Sta.
T. O. Radar

RUTH HART : Sec. Service Club, 4
Girls League, 1-2-3-4
Girls Glee, 1-2-3-4
Sec. Treas. Girls League, 3
Sec. Treas. Glee Club, 1
Gymn Manager, 2
Class President, 3
Class Vice Pres., 2
S. Body Council, 2-3-4
Annual Editor, 3
Assis. Annual Editor, 4
"Bashful Bobby", 4
Home Ec. I Vice Pres., 1
Home Ec. II Pres., 2
Newspaper Staff, 1-2
Annual Staff, 2
S. Body Treas., 2
S. Body Vice Pres., 3
S. Body Sec., 4
T. S. Undocided
T. O. Beautician

CORA LEE COCHRAN : Transfer from Foyil, Oklahoma
Glee Club, 1-2
Class Sec. Treas., 3
Gym., 1-2½
Play, 1-2

Warrenton High
Newspaper Staff, 4
Annual Staff, 4
Girls League, 4
Girls Glee, 4
T. S. Tennessee
T. O. Nurse

ESTHER CURNOW : Girls Gym, 2-3-4
Girls League, 2-3-4
"Bashful Bobby", 4
Pep Club, 4
Annual Staff, 4
Newspaper Staff, 4
T. S. Oregon State College
T. O. Undecided

SENIOR CLASS HISTORY

In the fall of 1941, eighteen very frightened students entered Warrenton High School, amid all the threats and the taunts of the upper classmen.

During the first year we lost and gained a few students. Class officers were as follows: President-Marvin Adams, Secretary-Maxine Valliere, Vice President-Emmy Lou Nelson.

The fall term of 1942 gave way to twenty confident students. We had looked forward for a long time to the pleasure the Sophomore Class always obtains---that of initiating the Freshmen. We acquired two new students during the year. Towards the end of our eventful year, we decorated for the J.-Sr. Prom. Officers for the year were: Pres.-Bob Lindslay, Vice Pres.-Ruth Hart, Secretary-Betty Scrimsher.

By the time 1943 rolled a round, our class was down to thirteen members. We took over the "Ice Cream Shop" which is traditional for the Junior Class.

During the year we sponsored the Jr.-Sr. Prom, and the Banquet, as well as a few dances.

Officers for the year were: President-Ruth Hart, Vice Pres.-Emmy Lou Nelson, Secretary-June Christensen.

In the fall of 1944, nine dignified Seniors enrolled in Warrenton High for their last year in the "good old WHS". During the year we sponsored several dances and a cooked food sale.

About the first of December, the Seniors took an 8:00 o'clock bus to Astoria to have their pictures taken. Due to the fact that they were unable to have their pictures taken before noon, they were allowed the whole day off, coming back in time to receive their report cards.

Class officers were as follows during the year: Pres. Marvin Adams, Vice President-Ladona Christensen, Sec. Treas. Evelyn Shultz. During the first semester Marvin Adams was called into the Navy, thus leaving Ladona Christensen as our President, and the class membership at a total of seven girls and one boy.

On March 12, 1945, the Seniors took their flunk day by going to the launching of the "Captain Ludvig" at Bay City.

Thus, with baccalaureate and graduation almost here, we close our four eventful years of high school.

For the last four years we Seniors have strived for the one and only day, "Graduation".

We have discovered that it will be the twenty-fifth of May. Our speaker is Dr. D. Y. Ordkan, associate registrar of Oregon State College.

There are eight of us who plan to receive our diplomas on that eve., at 8:00 p.m. From there on we have our destination in our own hands.

SENIOR CLASS PROPHECY

Ten years have passed since the graduating class of '45 said farewell to each other and went their separate ways.

A few weeks ago I was confronted with the seemingly impossible task of locating the members of this class and making a written report on the present-day life of each.

It might do to mention here, how I came about acquiring this job of playing Hound and Hares.

I was employed at that time by Professor H. C. Dishaw, author of the series of famous books, School Chums of Yesterday. His books are based on the different graduating classes of Warrenton High School while he was Principal, and since I was a member of the class of '45, he thought I might like to do the necessary research work. This involved traveling around to various places in the United States of the homes of the different members. With the help of relatives living in and near Warrenton, I gathered a list of the probable location of each.

Arriving in Foyil, Oklahoma, I found Cora Lee Cochran. She had married and settled down to a happy home life, three years after graduating. Her husband and she were the proud parents of two girls and a boy. Her two girls have appeared on a Quizz Program which I vesited for a day.

Next I traveled to Tulsa, Oklahoma. Here Evelyn Shultz was working in a large hospital. She was now what they called a hard boiled supervisor. I have heard rumors that

the girls under her really toe the mark. She has worked her way up from the training she received in the Nurses Cadet Corp. that she had entered upon graduation.

Rose Birkholz, another classmate, had entered the Cadet Nurses. From Evelyn I obtained Rose's address. I caught the next plane to New York.

After trudging up and down corridors for what seemed like days, I located Rose. She was doing splendid work in a veteran's hospital. She had charge of the entertainment department. This job seemed to be made for Rose. I stayed with Rose for two days and she really did show me New York.

The next classmate that I set out to find was June Christensen. It wasn't very hard as I already had her office address. She had accomplished her girlhood dreams and was secretary to an Admiral in Washington D. C. We didn't have much time to talk as her boss was a busy man and needed her help. I did manage to find out that June had married Vern, and that they were a very happy family with two girls. With both of us rushed for time, we said good-bye, and I set off once again.

This time to find our one and only boy of the class, Bob Reed. With the help of various newspaper clippings of his scientific achievements given to me by H. C. Dishaw, I was able to find his home and laboratory in the hills of Indiana. Much to my surprise, Bob had overcome his bashfulness and married a nice scientific-minded girl who helped him with his work. I was invited to stay for a week, but

since this was impossible, I accepted only for the night. We spent an enjoyable evening around Bob's fireplace chatting over school days. The next morning as I was preparing to leave, an explosion occured. Bob, upon investigating told me that it was just a little experiment that he had been working on. He didn't mention, though, that it had blown away half of his laboratory roof. I found this out in the newspaper later.

Journeying from Indiana to Wyoming, my next stop was a little town near Cheyenne. Here, I learned the whereabouts of Ruth Hart's home. She had married and had a nice family of five boys. Her husband owned quite a bit of land and happened to be away at the time, tending to some business. His name was Verl and that he used to be in the Coast Guard. I stayed with Ruth one day which we spent talking over old times. Then she drove me back to town in her station-wagon. I started on the last step of my travels before returning home.

This took me to Los Angeles, California where Ladona Christensen was. She owned a very fashionable dress shop and was really doing well. After treating me to the best dinner I have ever eaten, she showed me the town. I stayed in Los Angeles three days visiting with Ladona and some of my own relatives. Then saying farewell to traveling for quite some time, I boarded the train home for the great metropolis of Warrenton, and a quiet, peaceful ending to my few remaining years.

ESTHER CURNOW

SENIOR CLASS WILL

We, the SENIORS of WARRENTON HIGH SCHOOL, heart broken because we have only one boy, and struggling to hold to the title of being the upper classmen because of those determined Juniors, wish to leave with the school the memories of the class of '45, and feel that our brilliant record and our unusual achievements will live after us; but, not wishing to take any chances, we suggest that a tablet, on which shall be inscribed our several names and a few of our most astounding deeds, be purchased and placed in the hall of the school in a position where it will strike the eye of all the students.

And in this manner do we dispose of our possessions:

WE, as a CLASS bequeath:

I. To the FACULTY, we leave our valuable sense of humor, without which we should have found school life painful indeed, and which will do much to make it endurable for them, and our very kindest regards and our sincere gratitude for their unfailing kindness and aid.

II. To the JUNIORS, we bequeath our well-known nerve, which they will need next year, and all the examination questions we have been given during the past year. Also any unpaid debts or unfinished business while engaged in the business of being a Senior and any boys or girls whom we may have left behind in our haste.

III. To the SOPHOMORES, we leave our patience. It will be found useful as the only means by which they can endure the Juniors, and our hopes that they can struggle through two more years and end up with--wonder of wonders—a high school diploma.

IV. To the FRESHMEN, we leave our intellectual ability and also a book telling them what teachers are easy to get on to and what subjects are easy. Which teachers can be bluffed and those which are hard to please and those whom it is impossible to please.

WE, as INDIVIDUALS bequeath:

I, BOB REED, my scientific mind to my brother, Jerry.

I, CORA LEE COCHRAN, my ability to be quiet and my lady-like actions to Nadine Garrett who is just the opposite.

I, ESTHER CURNOW, leave my big muscles to the girls of W. H. S., so that they some day can have a football team,

I, RUTH HART, my way with Mr. Dishaw to the poor Freshmen. They'll need it.

I, JUNE CHRISTENSEN, my height to Shorty Weber and my ability of taking care of children to Jackie Hudelson.

I, EVELYN SHULTZ, my changeable mind—about men—to any girl who wants to get serious.

I, LADONA CHRISTENSEN, my secret means of keeping them all guessing to Hazel Maize if she wants to live a single life for some time.

I, ROSE BIRKHOLZ, bequeath my short skirts to Gloria Swanson in hopes that one day she will wear her skirts a little shorter.

Besides these bequests, we leave our best wishes to any and all who may desire them.

In witness whereof, we the class of 1945, doth herewith sign and set seal thereto, this twenty-fifth day of May, one Thousand Nine Hundred and Forty Five.

Rose Birkholz (SEAL)

WITNESSES: Harold C. Dishaw

Romayn E. Adams

SENIOR CLASS ROLL CALL

Esther Curnow is a nice tall lass,
When she dresses up, she really has class.

June Christensen is engaged to a sailor,
She hopes to have him never fail 'er.

Rose Birkholtz is a great big flirt,
Oh how short she wears her skirt.

Ladona Christensen the meat market girl,
Really gives the boys a whirl.

Bob Reed likes to debate,
All women are his pet hate.

Now to Cora Lee Cockran we come,
Though from Oklahoma, she's not so dumb.

Ruth Hart is a waitress down town,
She breaks all the dishes when Verl comes 'round.

Evelyn Shultz wrote these rhymes,
So they're really up with the times.

ALUMNI of 1944

We are always interested in knowing what has happed to "Grads" of 1944. We have found that they are succeeding very well in finding a good place for themselves in the world.

Angie Henderson	-At Home-	Warrenton, Oregon
Lloyd Hagen	-At Home-	Warrenton, Oregon
Velma (Shappee) Hamilton	-Housewife-	Little Rock, Ark.
Alice (Albertson) Schuler	-Housewife-	Seaside, Oreg.
Janet Auer	-Freshman of Journalism-	University of Ill.
Jean McNett	-Bob Jones College-	Tennessee
Cpl. Fred Wilson	-U. S. Army Air Corp-	Overseas
Elinor Brown	-Sec. Seacoast Finance-	Warrenton, Oreg.

NAME	NICK-NAME	PET SAYING	BEST KNOWN FOR	AMBITION	FAVORITE PASTIME
June Christensen	June-Bug	Judas Priest!	Feeling small beside Ruth	Secretary	Dancing
Ladona Christensen	Chris	(Censored)	Arguing with Coach	Private Sec.	Sleeping
Cora Lee Cochran	Corky	Oh Boy!	Being Good	Nurse	Reading
Esther Curnow	Squack	Huh, O.K.	Sleeping	College	Smooching
Rose Birkholz	Birky	Believe Me!	Short skirts	Nurse	Jitter-bugging
Ruth Hart	Ruthie	For gosh sakes!	Putting on a good front	Make up artist	Dreaming
Robert Reed	R. W.	Oh, I wouldn't say that!	Wild theories	U. S. Navy (Radar)	Blowing a trumpet
Evelyn Shultz	Ev.	Golly sakes!	Flirting	Cadet Nurse	Reading

THE SENIOR FLUNK DAY

Six of the eight "mighty seniors" (Five girls and actually one boy) started out on a most thrilling adventure, April 12, 1945. By accident the day turned out to be bright, warm, and sunny. Due to the gas shortage it was necessary for us to do our traveling on the bus. We met at 9:00 at the drug store and were on our way on the 9:08 bus. Mr. and Mrs. Dishaw accompanied us as chaperons.

We were met at the bus depot in Bay City by Ladona Christensen at 11:00, and went directly to the boat house to inspect the "Captain Ludwig." Everyone was expecting to see a small boat, but to our amagement it turned out to be a very large one. It was a beauty. We couldn't go aboard u until some work had been done on it so we decided to eat lunch and walk up to the Bay City High School to visit.

We came back to the boat and they told us that we could ride as far ad Garibaldi. We were on the boat when the christening took place, and wouldn't see the bottle of champaign broken. The excitement really began when we started down the runway and the cabin hit the rafters of the boat house. The boat got into the water but the front end stuck - in the mud and it took two tugs to pull it off. After the boat was docked at Garibaldi, most of the girls went back to Bay City to collect their things. They caught the bus at Bay City and the rest of us caught it at Garibaldi about 4:45.

We arrived in Warrenton and finished the day by going to the show. What a day of what fun. No one will know except the SENIORS.

CLASSES

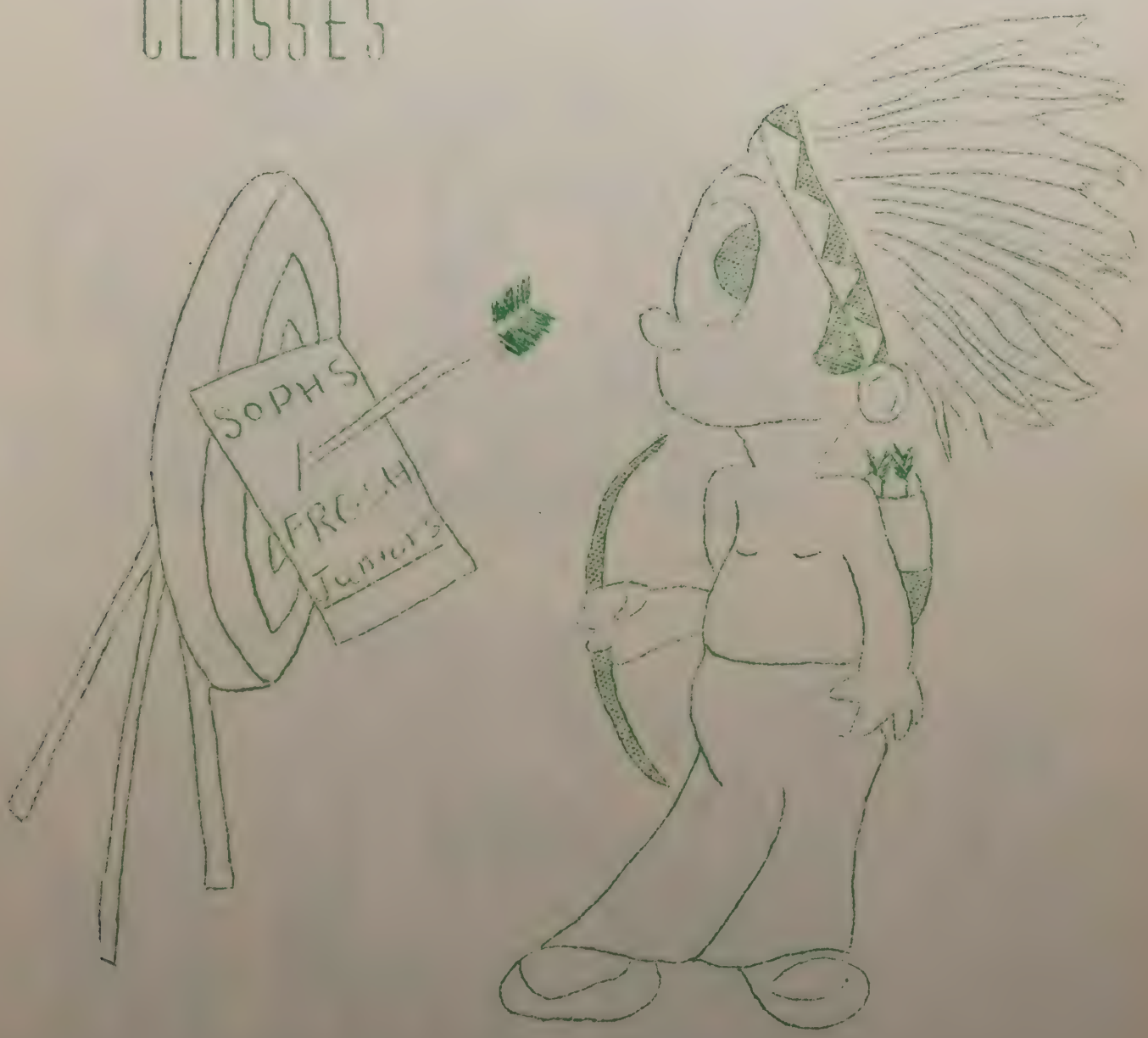

Grimsmer Hagen Knight Hitchman Johnson Mr. Adam
Nielsen Maize Brown Cochran Neuharth Sartors Shultz

Donald L. Hitchman

JUNIOR PRESIDENT

Reed Black Bosshart Harrod J. Brons Marsh Christensen
Christensen Rafferty Mrs. Baldwin
Swanson Meier Formby Garrett L. Brons Becker Rupp Dyer

Robert Black

SOPH. PRESIDENT

Mrs. Hughes Bailey Dyer Peoples D. May Rowland Keller Thompson Nichols
Hayes Falconer Jorgensen E. May English Haskell Knutsen Kindred
Zak Shultz Wheatley Lahti Brasier Buchanan Christensen Davis Harrod
Ragland Anderson

Alice Ragland

FROSH. PRESIDENT

JUNIOR CLASS HISTORY

In the rainy fall of 1942, nineteen young and eager Freshmen entered Warrenton High School with only one thought in mind, to pass the initiation with flying colors.

Under supervision of our advisor, Mrs. High, we elected the following officers: President-James Hagen, Vice President-Bob Hensley, Secretary-Janice Brown, and Treasure-Delores Neuharth.

We had a few parties most of which were enjoyed by all.

The next fall 11 of the old members and 2 new ones started the Sophomore year. We elected the following officers: President-James Hagen, Vice President-Janice Brown, Secretary-Helen Christenson, Treasurer-Hazel Maize.

The most fun we had was initiation of the Freshmen. We also sponsored a few parties.

This year 11 of the old members came back and one new member joined us. We took over the ice cream shop which is the duty of every Junior Class.

We have sponsered some parties all of which were a big success.

We have been raising money for the Junior Senior Banquet.

JUNIOR ROLL CALL

Bob Johnson is a little guy,
But when out with girls, he's not so shy.

Hazel Maize, it always seems,
Is getting broken her wedding dreams.

Donald L., our Sinatra fan,
Hopes someday to become a man.

Here, Francis Shultz is a bashful lass,
But when in Salem, "She cooks with Gas."

Bob Scrimsher learned to dance,
So at the prom, he could prance.

Delores Neuharth, a Junior lassy,
Has what we call a "super chassis."

Jackie's out for a man we see,
The qualifications are strictly Navy.

The new Junior girl is Verna Faye,
We're glad she came from the very first day.

The Junior lass is Janice Brown,
Upon her face there's never a frown.

The girl from Hammond is Anna Mae,
She very seldom has something to say.

James Hagen we all know,
To a senior he will go.

For the above, I must confess,
You needn't tell me, I know it's a mess.

Bob Knight

NAME	NICK-NAME	PET SAYING	BEST KNOWN FOR	AMBITION	FAVORITE PASTIME
James Hagen	Peller	Shucks !	Levis	To get a Car	Cranking the "T"
Robert Scrimsher	Dead Eye	I don't know !	Wise Cracks	Football Star	Spreading the bull
Robert Knight	Bob	Hey !	Getting Around	To see Dona again	Dancing
Robert Johnson	Johnny	Come on Fellers	Tinkering around in Chemistry	Be a great Chemist	Reading Chem Books
Donald Hitchman	Donald L.	"Nadine"	Going to Nadine's	Become a Lawyer	Going to Nadine's
Janice Brown	Blitz	For Heaven's sake	Hiding the truth	Get out of school	Selling Meat at the Mkt.
Frances Shultz	Frankie	Anything that comes to my mind	Not getting a round	Nurse	Being still
Verna Faye Cochran	Vern	I don't want to	Good attitude	Old Maid	Being a good girl
Hazel Maize	Fat	Gismo & Gaggels	False excuses	Housewife	Throwing Corn Bread
Anna Mae Sartors	Ann	Here I am	Taking Sailors out	Housewife	Running Around
Delores Neuharth	Cutie	You dirty——	Clothes	Marry a Richman	Talking
Jacqueline Hudelson	Hud	Stop it	Going out with Lefty	Reach 18	Sewing

SOPHOMORE CLASS HISTORY

Of the 26 students that enrolled in Warrenton High as freshmen for the 1943-'44 term, only 19 returned as sophomores the following year.

During our freshman year, after our initiation, we had our first meeting under the direction of our adviser, Mrs. Rohrbough, and elected officers as follows:

President	Bob Black
Vice President	Gordon Penix
Sec., Treas.	Gerald Heilman
Student Council	Bob Black

The number of members varied throughout the year.

Of the 19 members enrolled for the 1944-'45 term, 3 were new to this school. The decrease in the number was due largely to the movement of some of our prominent members to Roseburg.

On Sept. 14, 1944, we had our first meeting of the year under the direction of our new adviser, Mrs. Baldwin. In electing officers we maintained our president and student councilman, Robert Black and elected Gloria Swanson as Vice Pres. and Elaine Brons as Secretary, Treasurer.

We staged the initiation for the freshmen and later a party and dance for them.

As to our financial status, most of the money has been carried over from the previous year.

M. A. B.

SOPHOMORE CLASS ROLL CALL

Dorothy Becker's looks are quite an attraction,
So is her temper that goes easily to action.

Robert Black's nickname is "Croc",
He's big, and strong, and solid as rock.

Elaine, like most Bronses wears bright painted lips,
And matching bright red finger tips.

Joyce Brons likes to chew gum,
And make us wonder where she got it from.

Barbara Christensen's the flirt of the class.
She whistles as the boys pass.

Another Christensen among us is Dale,
Who comes from the state of snow and hale.

A brunette in class is Audrey Dyer.
She has a temper as hot as fire.

Although a Garret, she's not in the dark.
Of our class, Nadine's the spark.

A Halferty sophomore whose name is Ann,
Says she has no trouble finding a man.

Carl Harrod is restless in class,
And talks and talks as time does pass.

Lucille Hart has cheeks of bright pink.
They give her a happy look, we think.

Our musical sophomore is Betty Marsh.
When playing the piano, she's never harsh.

Gordon Penix has a car.
Riding in it you'll not get far.

Our class brain is Jerry Reed.
He does his work with skill and speed.

She is our maid, says Betty Rupp.
In the lunchroom, she serves our soup.

A new comer here is Ruth Scott.
She teases, and laughs, and giggles a lot.

Gloria Swanson loves the U. S. N.
She thinks it has the only men.

Sophomore Class Roll Call (cont...)

Harold Weber may be short,
But you can't say he isn't a sport.

And last but not least, you may as well hear,
Mary Anna Bosshart's your poet this year.

CHRISTMAS DANCE

On Wednesday, December 13, the sophomore class sponsored a semi-formal dance in the school auditorium.

The theme for the dance was winter and the hall was decorated with a big snowman in the center of the hall, and two Christmas trees. The lighting was from the multi colored lights on the two trees, and a blue spot light over the door.

The phonograph supplied us with music and we played some of the more recent record purchases of the Student Body.

After an hour or so of dancing every one went out to the kitchen for lundh, which was served in a semi formal style with everyone seated around lace, draped table cloths lighted by candle light.

From the lunch room some went back to the auditorium for another dance and the others went home.

M. A. B.

NAME	NICK-NAME	PET SAYING	AMBITION	BEST KNOWN FOR	FAVORITE PASTIME
Dorothy Becker	Irish	Oh! Oh!	Beauty Op.	Quietness	Show
Robert Black	Bob	You don't know!	Meet a beautiful Blonde	"Wofen"	Reading
Mary Anna Bosshart	Mayna	Are you Kidding?	Write	Day Dreaming	Reading
Elaine Brons	Enie	Baloney	Stenographer	Chewing gum	Sewing
Joyce Brons		Judas Priest!		Dark hair	Reading
Barbara Christensen	Babs	'd love to!	Nurse	Sassiness	Dancing
Dale Christensen	Bud	Egg Knots!	Poultry Farming	Squeeking	Dancing
Audrey Dyer	Lil' Audrey	That's Tough	House wife	Thinking of Bay City	Having fun
Norman Forney	Buck	Oh! Women	Engineer	Neat Clothes	Parking
Nadine Garrett	Dotty	Donnie	"Priv" Sec	Gazing at Don	Being with Don
Ann Halferty	Annie	You Know! !	House Wife	Late for Class	Dancing
Lucille Hart	Lucy	That's Tough	Deauty Op.	Rosy Cheeks	Sewing
Carl Harrod	Kink	Yea Bo	Get out of School	Bashfulness	Sleeping
Elizabeth Marsh	Betty Bea	Goodness	House Wife	Studiousness	Reading
Gordon Penix	Peanuts	(Censored)	To be a scholar	Long Explanations	Loafing
Jerald Reed	Jerry	Are you Kiddin'	Engineer	Talking in Class	
Betty Rupp	Betsy	Oh! Nuts!	Nurse		Hobby
Gloria Swanson	Dola	You don't know what You're missin'.	Woman of Business	Variety of Friends	Dancing
Harold Weber	Shorty			Height	Teasing Dorothy.

FRESHMAN CLASS HISTORY

As school started the first day, many frightened freshmen were wandering around the building, going in one door and out another, hunting for friends.

We had initiation, as is the custom, and we all got a lot of compliments on our new styles, which were: long underwear rolled up to the knees, a bathing suit over our underwear, high-heeled shoes, and our hair piled high upon our head. The boys had about the same thing only they had their hair tied with ribbons, and on their feet they had one of their own shoes and one big one.

We started the year with 33 students; our officers for this year are:

President	Alice Ragland
Vice President	Wilbur Davis
Secretary	Beatrice Jorgensen

We sponsered one dance and made about $5.00 profit.

Although we haven't done much this year, we hope to do better in the next.

FRESHMAN ROLL CALL

Bob Falconer, a quiet lad,
Often looks as if he were sad.

A noisy person is Doris May,
Who always seems to be quite gay.

Earl Nichols, a husky guy,
Down the football field does fly.

Bob Lane has bright red hair,
And does his work with never a care.

A prompt girl is Beatrice Hayes,
All her debts she quickly pays.

Thelma English, a beautiful blusher,
At the Rivera Theater is an usher.

A quiet girl is Ilene Daley,
Who does all her tasks gaily.

A chubby gal is Ceicila Dyer
When she gets mad, she's red as fire.

Wilbur Davis, is a tiny guy,
Around Bettie B. is quite shy.

Jack Waln, the freshman Romeo, is not so hot,
For when he is, Juliet is not.

A freshman boy with beautiful legs,
Is Earl Knutsen, who needs not beg.

Another quiet freshman is Grace Kindred,
When she's embarrassed she's a beautiful red.

Margaret Harrod, who has the nickname "Mockey"
Instead of whispering she should use "walkie talkie."

Arnold Rowland a successful wolf,
Is also a bold and clumsy Waf.

Frank Zak is not too shy,
And some girls think He's quite a guy.

Freshman Roll Call (cont....)

An intelligent girl is Sally Wheatley
She curls her hair and smiles quite sweetley.

Beatrice Jorgensen, who has a crush,
Should marry now and avoid the rush.

A quiet freshman boy is Ansel Lahti,
But smoking, Ansel, is naughty, naughty.

Allan Anderson, who's friends I don't know,
But I'll bet he has at least one foe.

A quiet person is Bob Thompson
I know not why, but some call him "son."

Patricia Buchanan called "Pat" by all,
For Harold Weber took a fall.

An average student is Harry Keller,
Known by all to be a regular feller.

Ruby Brasier unknown to fame,
Has some nick-names that I'll not name.

Patricia Haskell, better known as Pat,
Likes George N. and that's that!

Irene Peoples is quite gay,
Around an Astoria boy, G. J.

A very thin boy is Lee Kelly
Who has a special liking for strawberry jelly.

Vera Shultz, who's nick-name is "Porky"
Likes to follow trails that are very forky.

Terry Wheatly sometimes known as "termite"
Does not like to see a fight.

I've thought and thought all in rhyme
Trying to finish our class roll on time.
Now my name I'll quickly sign.

Margaret Christensen

NAME	NICK NAME	PET SAYING	BEST KNOWN FOR	AMBITION	FAVORITE PASTIME
Allan Anderson	Andy	You don't say	Sleeping	Navy Air Corps	Ignorance
Ruby Brasier	Rube	Oh fiddlesticks!	Writing Notes to Earl Nichols	Priva te Sec.	Blushing
Patricia Buchanan	Frish	Hurry Peggy!	Eating	Nurse	Flirting
Margaret Christensen	Peggy	Hey "Frish"	Goin' to the show	Lady Doctor	Good Grades
Ilene Dailey	Timmy	Sugar!	Dancing	Dietitian	Making Cakes
Wilbur Davis	Wink	What do ya say?	Running Around	Get out of H. S.	Wisecracks
Cecilia Dyer	Cilia	Oh, Judy!	Getting into Mischief	Aviatress	Never Studying
Thelma English	Thelm	Oh, Tinkle!	Writing to Norman	Housewife	Generosity
Robert Falconer	Bob	Want a date Babe?	Riding his Bike	Haven't any	Doing Nothing
Margaret Harrod	Mocky	Oh, cats!	Writing letters???	Nurse	Arguing
Frank Zak	Mose	I wouldn't say	Hunting	Learn to Dance	Studying
Lee Kelly	Specks	Ahh B-e-a-u-t-y	Stuttering	To beat up on Forney	Talking in Class

NAME	NICK-NAME	PET SAYING	BEST KNOWN FOR	AMBITION	FAVORITE PASTIME
Grace Kindred	Gracie	I don't know	Star Gazing	----------	Reading Books
Earl Knutson	Knut	Hi Slick Chic	Meekness	High and Mighty Junior	Dreaming of Girls
Beatrice Jorgenson	B. J.	You can say that again	Her jokes	Housewife	Arguing with Lloyd
Ansel Lahti	Ans	Honest?	Bashfulness	----------	Playing Around
Doris May	Dopey	Ye Gads!	Stories	Soldier	Gabbing
Ethel May	Doc	Let's gossip	Being Absent	Housewife	Eating & Eating
Earl Nichols	Nick	Hi Fellers	Working Hard	Learn to Dance	Going to see Rube.
Irene Peeples	Bunny	Oh Daddy!	Throwing Slams	Care for kids successfully	Chewing Gum
Arnold Rowland	Arnie	What's cookin' Good lookin'?	Laughing in Class	Mechanic	Pestering People
Vera Shultz	Porky	Gripes Me!	No! ! ! ! ! !	Secretary	Reading
Robert Thompson	Bob	I don't know	Fishing	Tramp	Dumbness
Jack Waln	Jackson	Whistle--	It's a military secret	Sleep	Whistling
Ellen Wheatley	Sally	Aw, Shucks!	Reading, Eating, & Giggling	Comedian	Wisecracks
Alice Ragland	Shorty	Ditto for here!	Fighting with Jack	Auditor	Flirting
Beatrice Hayes	Bea	Hi Kid!	Arguing with Alice	Nurse	Pug Nose
Harry Keller	Harris	Ah, shut up	Bernice Black	To be a soph.	Talking in Class
Patricia Haskel	Pat	You kiddin?	Fighting with Arnie	Nurse	Making fudge

ACTIVITIES

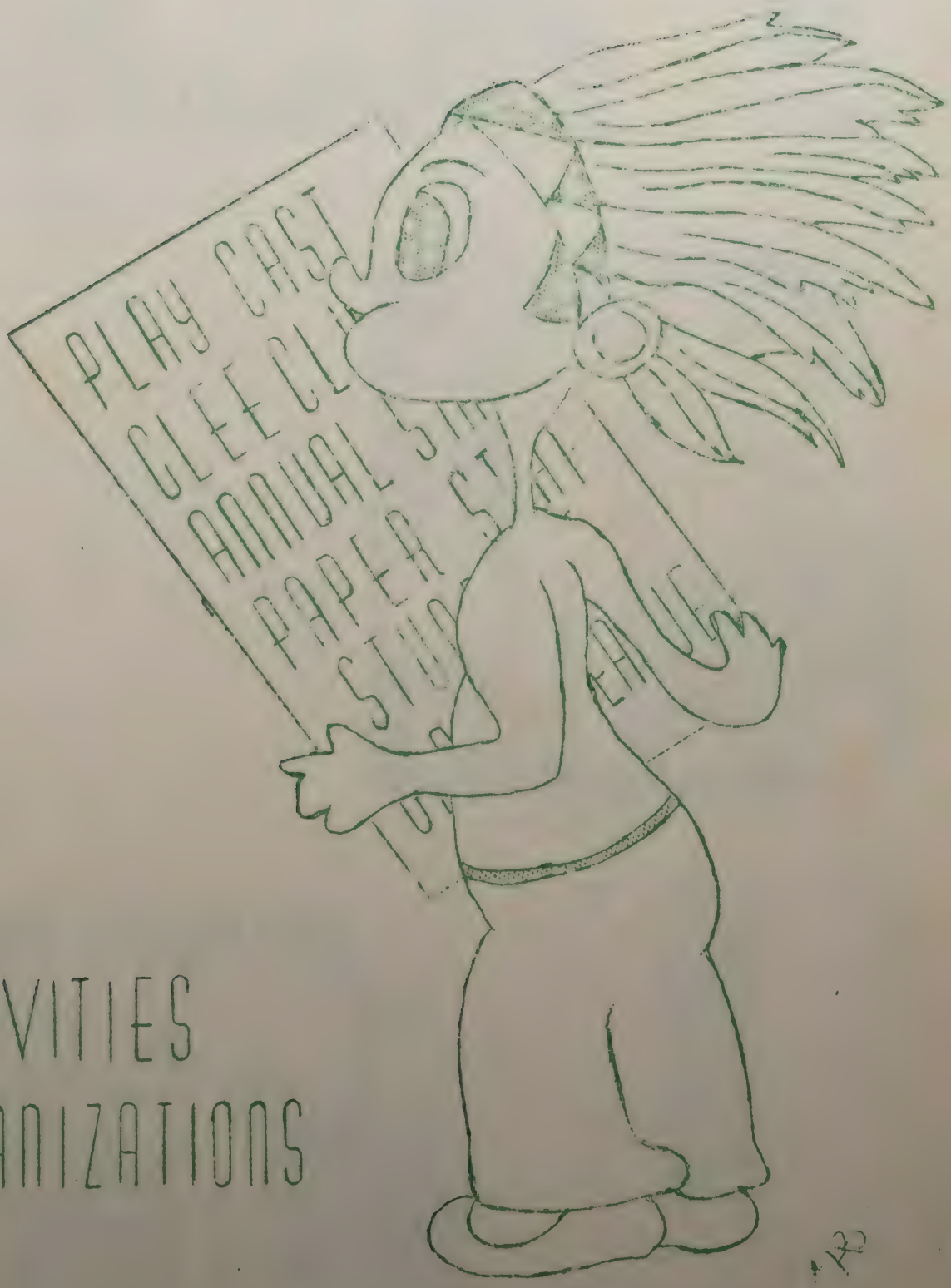

ACTIVITIES
ORGANIZATIONS

PEP CLUB

Christensen Maize Birkholz Curnow Jorgenson Hudelson
Ragland Neuharth Christensen Swanson Brown Garrett Bosshart Shultz

Gloria Swanson
PEP CLUB PRESIDENT

Bob Black, Soph. Rep.

Mr. Dis aw, Principal

Vera Shultz, Fresh. Rep.

Janice Brown, Treasurer

James Hagen, President

Don Hitchman, V-Pres.

Ruth Hart, Secretary

James Hagen
STUDENT BODY PRESIDENT

STUDENT COUNCIL 1944-45

LETTERMEN'S CLUB

Johnson Black Harrod Nichols Rowland Mr. Adams
Zak Scrimsher Hitchman Hagen Reed Weber

Bob Scrimsher
LETTERMEN PRESIDENT

Mrs. Hughes C. Dyer Curnow C. Cochran Marsh B. Christensen Kindred Harrod Dailey Wheatley Second Row: Halferty V. Shultz Peoples Maize Sartors V. Cochran J. Brons A. Dyer E. Brons Bosshart F. Shultz E. Shultz Buchanan Mrs. Baldwin First Row: Hayes Ragland Swanson Garrett Birkholz L. Christensen J. Christensen Neuharth Hudelson Brown Brasier M. Christensen

J. Christensen

GIRL LEAGUE PRESIDENT

Back Row: Harrod Kindred Marsh Birkholz L. Christensen J. Christensen Brasier May Third Row: Hart Cochran J. Brons V. Cochran Bosshart Jorgenson Rupp Second Row: Mrs. Hughes Maize Sartors Halferty Wheatley Haskell English Buchanan M. Christensen E. Brons First Row: Ragland Dailey Peoples E. Shultz Neuharth Brown V. Shultz Hudelson Hayes F. Shultz

GIRLS GLEE CLUB

First Row

Brown

Christensen

Haskell

Buchanan

Back Row

Marsh

Mrs. Hughes

Shultz

GIRLS SEXTET

ANNUAL

STAFF

1945

Hudelson Mr. Dishaw Nichols
V. Shultz Bosshart Christensen Hagen Knight Johnson Cochran Brikholz
Brasier Swanson Brown Garrett Hitchman Hart Curnow Christensen E. Shultz

NEWSPAPER

STAFF

1944-45

Scrimsher Curnow Hagen Johnson Mrs. Baldwin
Birkholz Christensen Hitchman Knight Christensen Cochran
Sartors Hudelson Neuherth Brown Shultz Maize Shultz

PLAY

CAST

1945

Maize Black Hagen Rowland Reed Mr. Dishaw
Swanson Brown Hart Christensen Curnow Christensen Shultz

THE PAJAMA PARTY

In December the Girls' League decided to have a pajama party.

They had quite a bit of discussion on where to have it. It was suggested that we have it in the school auditorium. Most of the girls had agreed to have it there until June Christensen suggested that we have it at her home.

We had a nice turn out. There were sixteen girls and two teachers.

We all sat around the fireplace and discussed every thing and everybody.

Along the middle of the night Mrs. Baldwin and June C. served lunch which consisted of hot dogs, hot chocolate, and cake. The lunch seemed to have hit the spot as most of the girls went to sleep for the rest of the night. There were a few girls who decided to stay awake all night, but everyone fell a sleep but June.

The girls began waking up about 7 and then by 10 they were on their way home.

Everyone had a nice time.

PROM AND BANQUET

The Banquet for '45 was held at the Ocean House in Gearhart, Oregon. We had turkey and all the trimings and as usual everyone ate too much. The program was as follows:

Welcome Speech.....Donald Hitchman
Response.....Ladona Christensen
Senior Class History.....June Christensen
Senior Class Roll Call.....Evelyn Shultz
Senior Class Will.....Rose Birkholz
Senior Class Prophesy.....Esther Curnow
"Indian Love Call".....Girl's Sextet
Speech.....Mr. Dishaw

After the Banquet everyone returned to Warrenton where the Prom was held in the I. O. O. F. Hall. The hall was decorated very nicely with a South Seas theme. The music was supplied by Marvin Taylor and his orchestra.

****

HOME EC.

The Home Ec. Class of 1944 and '45 is a class of some Freshman and Sophomore girls directed by Mrs. Hughes. The class chose as a project, the making over of one of the vacant school rooms in to a lounging room for the girls in the High School and also a Home Ec. class room.

We had lots of fun washing walls so we could kalsomine. We remolded an old fashioned daybed, by putting a new cover & skirt on it. Our curtains are draperies which were put up by one of the girls with great difficulty.

In spite of the difficulties getting our material, we made a vanity case which we use mostly for books. Two of the girls did an excellent job in making a corner cupboard.

We also papered the lounge corner. We had lots of fun when we painted and varnished. It is now the main hang-out of the WHS girls.

SADIE HAWKINS PARTY

On the evening of Friday, November 10, many curious looking characters were seen walking toward the school and into the auditorium.

What was the occasion and why the hard up status of clothes? These were the "Dog patchers" goin' to their annual meetin'.

Each "Daisy Mae" made her "Lil Abner" dress up and she packed a lunch of his favorite vittles and off they started.

When each couple arrived at the "Dog Patch" auditorium, games were played and enjoyed by all.

A prize was given to the most authentic looking Daisy Mae and Lil Abner. Gloria Swanson and Bob Johnson were awarded bright red and white baby rattles by the teachers who served as our judges.

The call to eat was given and everyone made their way to the kitchen where they unpacked their lunches and had cokes.

The party then disbanded and everyone started toward home.

NEWSPAPER NEWS

The newspaper staffs of this year '44-'45 were made up from members of the English IV class. Mrs. Baldwin was the advisor.

There were two staffs, consisting of about seven people in each group. Every other month one of these staffs would publish a newspaper for that month. They were given two or three weeks in which they were to gather their material and print it.

The staffs chose a new Editor every month. And each person usually picked out the news they wanted to gather. The news had to be checked and approved by Mrs. Baldwin and then it was ready to be published.

The paper usually contained an editorial, class news, grade news, question of the month, gossip, jokes, and a story. Some times new things would be thought up and published in the paper. Once a comic strip was put into the paper, some song hits, if I were a boy, and If I were a girl, also want ads and birthdays.

It has been a pleasure to work on the newspaper. All the members have been glad to do so, I think. Everyone has taken interest in it and cooperated with each other.

Cora Lee Cochran

"BASHFUL BOBBY"

It has become a conventional practice for the High School to produce an annual Student Boday play, and this year was no exception to the rule, but it is generally, agreed that the play was one of the best ever offered to the Warrenton Public.

The play, "Bashful Bobby", took the form of a romantic comedy in three acts. The action takes place in the living room of the elaborate summer home of Mrs. Matildia Matthews.

Mrs. Matildia Matthews has invited Helen Norwood, her niece, and several other friends of Helen's down for the week end for their last "get together" before they leave for college.

In the first act Harry Collins, a friend of Bob's discloses to him and Jim Bradely his ability to hyptnotize people by doing so to the Butler. Jim, another of Bob's friends arouses interest when he states to Bob that he just thought of an idea which would change Bob's whole life, but that he couldn't tell him now what it was. Later in the first act Bob starts to propose to Helen but looses his nerve before he can finish.

In the second act, Jim and Harry conjure up an idea to hyptonize Bob and make him think he is Lochenvar, the great lover, so he will propose to Helen. The plan is carried out, but when the time comes, Harry finds he is unable to bring Bob out of the trance, Bob becomes angry with them and chases them both out of the room.

In the third act Madam Dupont, a professional hyptonist appears on the scene, at the request of Harry, in an attempt to bring Bob out of the trance. The plan is successful al-

right, but Bob is confused as to what has taken place during the last 12 hours, since he has been in the trance for that length of time and remembers nothing. With a llittle thought and some confessions, Bob figures out the situation he then figures that if he could propose to Helen while in a trance, he could do it now. He approaches Helen and asks her if she will wait for him until he graduates from college. The two fondly embrace, and Helen replys with a soft romantic tone, "Yes Bob, you know I will."

The cast was as follows:

Bob Downing	Dale Christensen
Helen Norwood	Ruth Hart
Jim Bradely	James Hagen
Harry Collins	Bob Reed
Jerry Roebuck	Bob Black
Joan Sanford	Janice Brown
Anne Hawkins	June Christensen
Judson	Arnold Rowland
Maid	Hazel Maize
Madam Dupont	Esther Curnow

****

JEEPERS!

Mrs. Murphy: "What do you hear from your boy, Mike, in Australia?"

Mrs. Clancy: "It's bad news. He writes he's going around with a jeep!

Mrs. Murphy: "Don't worry, Mrs. Clancy, That's what they call those Army automobiles.

Mrs Clancy: "Praise the saints! I thought a jeep was female Jap."

PEP CLUB

The Pep Club of 1944-1945 started in the fall of '44 with a group of enthusiastic girls. They were, Ladona Christensen, Evelyn Shultz, Rose Birkholz, Janice Brown, Delores Neuharth, Jackie Hudelson, Nadine Garrett, and Gloria Swanson.

Immediately we began to choose a new member to replace the one who had moved and also to pick three Freshman girls.

Finding we couldn't all speak at once and make any headway, we decided to elect a president; Floria Swanson receiving the office.

With a little more gossip and discussion we proceeded to choose new members. Wava Anderson, a Sophmore, had moved so Mary Anna Bosshart was taken in to her place. Ladona became cheer leader, and picked Janice as her assistant. Esther Curnow and Hazel Maize were voted into the club for these two. Then the work of selecting three Freshman girls began. We debated for a while and in due time decided to take in Beatrice Jorgensen, Alice Ragland, and Margaret Christensen. At last our club was complete.

This year we had a little trouble trying to decide how to have our uniforms. We finally agreed on purple sweaters with blouses and skirts both of white.

Throughout the year we have done a little; had a few Pep Assemblies, a rally, and tried to have formations. Our greatest accomplishment was drawing up a constitution with rules and regulations for the girls. We sincerely hope it will be of great value for the coming members of the Pep Club.

LETTERMAN'S CLUB

At the beginning of the year the lettermen's club was once again organized. Officers elected were President, Bob Scrimsher; Sec.-Treas. James Hagen, and Reporter Donald L. Hitchman.

Following football season the following were initiated into the club: Bob Black, Bob Reed, Bob Lane, Arnold Rowland, and Earl Nichols. After the basketball season those to join us were: Harold Weber, Carl Harrod and Gordon Penix.

As to date the club has remained inactive, but in future years we plan to develop into a well organized group. Among the various plan are the clearing of the field so that it can be better used as a playground and a field for athletic purposes. Also we want to make a lettermen's club that will be of service here at school and a club that the students would as well as we, be proud to have.

We espically lucky to have as our advisor, Coach Adams who helped us in what few meetings we did have.

FEATURES
FICTION

Bloomer Girls

Close That Door

Ohhhh

Love at Last

Gr-rrrr

Worm's-Eye View

Lucy

Jitter-Bug

Lasting Love

Eve

Working?

Dignified Senior

Muscles

"Prof"

Drift-wood

Years Ago

Bathing Beauty 1899

"Nick"

"Frosh"

Cow(?)Girl

SENIOR CLASS 1945
I. Christensen Currnow Kirkholz Mr. Dishaw
Reed Cochran J. Christensen Hart Shultz

Whew!

Nice Scenery

Blitz

FRESHMAN CLASS 1941-42
Front row; Hart Woffard Reed Valliere Sartors Jolly
Haskell Chaney Second row; Layman Kindred Christensen
Myers Kerr Shultz Adams Nelson Back row; Christensen
Lindsley Hillsberry Scrimsher Mrs. High (Miss Morrisor

Nosetra

Barb

Hud

Nice Car

Nice Kids Then

Gad

FEATURE STORY

War News blared over the radio. Jim made a grimance and sputtered, "Current Events!" Who could be so stupid as to think Current Events needed in School?"

Mrs. Walker turned in her chair and glanced at her son. With half a sigh she continued knitting. She hoped the sweater would fit Bill. Bill Summers was a Sergent, and their next door neighbor, whom Mrs. Walker has "Mothered", since his own mother had died 12 years before. Nobody had Heard form him for nearly two months.

Jim gave the dial an angry twist to their home station. Through the window he could see the other boys playing ball. Abruptly he straightened.

"$500 to be give to the boy or give selling the most Bonds before tomorrow night." delclared the radio announcer.

Mrs Walker stopped knitting. Slowly Jim snapped the radio off.

Sitting in the porch swing he could see the Summer's home. Mr. Summers was weeding the garden. The porch swing swung crazily as Jim raced to the hall park. Why not enter the contest?

Excitedly he told the other boys about it, as if by magic the park emptied. Jim tore into the house, grabbed up a pile of blanks, his coat and left.

At 11:00 P.M. Jim softly let himself into the House, tiptoed up to his room and laid the money on the dresser. Only $450 and Tom and Fred has over a Thousand.

The next morning he was up early. Eating the breakfast his mother had laid out for him he tried to think of a plan,

but came to no solution.

All day school dragged, at last he was out. Only 2 and one-half hours left before the contest was over.

Sometime later he sank dejected upon the court house steps. Directly above him waved the American flag. He'd gone to twelve houses and had been able to sell only one bond.

For perhaps ten minutes he sat thus fingering the stacks of blanks. Suddenly he looked up. All around him were people! He tired to push his way thru the crowd but they shoved him back. Quickly he climed to the top step. He'd make a speech. He might not get them to buy much but at least he could try.

"Ladies and Gentlemen," he began, "I am here to increase the sale of War Bonds."

The crowd shouted and clapped and further words were drownded in the outburst. The Court House door opened and the Mayor was speaking.

It was nearly 7:30 before the prominent men of the town had all give a "speech." Red Cross Volunteers had kept track as the money for Bonds poured in. $4,000, $6,000 $9,000, and still it climbed.

Jim his eyes glowing stood near by, at 8:00 the winner was to be announced. He knew he wouldn't accept the money.

It was then he saw Bill Summers standing at the edge oof the crowd.

Proudly he lifted his eyes to the Flag of his Country. THE STARS AND STRIPES.

Frances L. Shultz

SCHOOL SONG

Here we come with a toast and a song
For the school-house upon the hill.
We love it's grassy slopes and lawns.
It's memories cheer and thrill.
With fondest hopes of years to come
They'll be of teams and victories won.
Each man's a loyal son.
Hail to the Warrenton Hi. Ra! Ra!

Chorus:

WHS our hats are off to you.
Warriors, Warriors, fight 'em through and through.
We'll root for every man,
We'll cheer for every stand,
We're still for the Warrenton Hi, Ra! Ra! Ra!

Watch our team go tearing down the field.
Men of iron
There strength will never yield.
Hail! Hail! Hail! Hail!
Hail to the Warrenton Hi, Ra! Ra!

SCHOOL YELL

W-A-R-R-E-N-T-O-N (Slow and soft)

W-A-R-R-E-N-T-O-N (Faster and louder)

W-A-R-R-E-N-T-O-N (Fast and louder)

BEAT 'EM

Beat 'em,
Beat 'em,
That's our yell.
Beat 'em,
Beat 'em,
All to, Well--
Beat 'em!

We wish to thank Jakkie and Rose for their untiring efforts in helping us type at a time when needed.

IT WAS TIME

Uncle Ezry had been very much occupied all by himself over in a corner near the fireplace. He was working industriously with a stub of pencil and a piece of paper. Suddenly he looked up happily.

"Doggone," he exclaimed, "if I ain't learned to write."

Maw got up and looked over the scrawled lines across the paper.

"What do it say?" she asked.

"I don't know," replied Uncle Ezry, puzzled, "I ain't learned to read yet."

CLIPPER SERVICE

Barber: "Was your tie red when you came in?"

Soldier: "Certainly no."

Barber: "Gosh!"

MADE A RUN FOR IT

"What brand is that cigarette?"

"Baseball special."

"There ain't not such brand."

"Sure there is. It was a grounder and I picked it up."

GOING TO FAR

Traveler: "What is this on the register?"

Clerk: "A bug, sir."

Traveler (laying down his pen): "I don't mind if you have bugs in this hotal, but when they come out to see which room you take--that's too much!"

POPULARITY POLL

	POPULAR	
James Hagen Donald Hitchman		Ladona Christensen Janice Brown
	BUSINESSLIKE	
Bob Reed James Hagen		Ruth Hart Mary Anna Bosshart
	MANLY	
Bob Scrimsher Earl Nichols		
	WOMANLY	
		June Christensen Ruth Hart
	BEST DRESSED	
James Hagen Norman Forney		Delores Neuharth Nadine Garrett
	MUSICAL	
Bob Knight Donald Hitchman		Janice Brown Betty Marsh
	BASHFUL	
Bob Reed Ansel Lahti		Grace Kindred Betty Marsh
	FLIRTATIOUS	
Norman Forney Donald Hitchman		Evelyn Shultz Ladona Christensen
	TALKATIVE	
Donald Hitchman Wilbur Davis		Evelyn Shultz Ladona Christensen
	QUIET	
Bob Reed Ansel Lahti		Betty Marsh Grace Kindred
	STUDIOUS	
Bob Reed Bob Knight		Ruth Hart Mary Anna Bosshart
	BRIGHTEST	
Bob Reed Donald Hitchman		Sally Whatley Ruth Hart
	BEST LOOKING	
James Hagen Bob Black		Janice Brown Alice Ragland
	SHORTEST	
Harold Weber		Alice Ragland
	TALLEST	
Gordon Penix		Esther Curnow
	JOLLIEST	
Wilbur Davis Arnold Rowland		Gloria Swanson Esther Curnow
	BEST DANCER	
Bob Knight Donald Hitchman		Gloria Swanson Janice Brown

MISCHEVIOUS

Arnold Rowland — Barbara Christensen
Donald Hitchman — Delores Neuharth

FRIENDLY

Bob Black — Gloria Swanson
James Hagen — Frances Shultz

PEPPIEST

Wilbur Davis — Rose Birkholz
Donald Hitchman — Gloria Swanson

ATHLETIC

James Hagen — Esther Curnow
Earl Nichols — Rose Birkholz

PRETTIEST HAIR

Wilbur Davis — Cora Lee Cochran
Bob Scrimsher — June Christensen

PRETTIEST EYES

Carl Harrod — Gloria Swanson
Bob Scrimsher — Mary Anna Bosshart

PRETTIEST COMPLEXION

Earl Knutson — Hazel Maize
Ansel Lahti — Janice Brown

FIGURE

Norman Forney — Evelyn Shultz
Bob Scrimsher — Janice Brown

AMBITIOUS

Bob Reed — Ruth Hart
Frank Zak — Rose Birkholz

STUBBORNEST

Donald Hitchman — Bea Hayes
Gordon Penix — Mary Ann Bosshart

COOPERATIVE

Dale Christensen — Frances Shultz
James Hagen — Gloria Swanson

THOUGHTFUL

Bob Reed — Ruth Hart
James Hagen — Frances Shultz

PRETTIEST SMILE

Bob Black — Delores Neuharth
James Hagen — Alice Ragland

HANDS

Bob Knight — Barbara Christensen
Dale Christenson — Mary Anna Bosshart

WITTIEST

Wilbur Davis — Delores Neuharth
Donald Hitchman — Barbara Christensen

BEST LINE

Gordon Penix — Evelyn Shultz
James Hagen — Jackie Hudelson

FIVE PERSONALITIES

Gloria Swanson
Donald Hitchman
Janice Brown
Bob Black
James Hagen

ATHLETICS

ATHLETICS

SPORTS

Black Hagen Scrimsher Mr. Adams, Coach "FOOTBALL TEAM OF 1944 SEASON"
Rowland Nichols Hitchman Reed Davis

"BASKETBALL TEAM OF 1944-45"
Coach Adams Hagen Harrod Nichols Hitchman Reed; Front Row Falconer Weber Black
Scrimsher Davis Johnson Knutsen

FOOTBALL

Shortly after school was started the Warriors turned out for 6-man football. With only three returning lettermen, Coach Adams built a team that played 7 games and lost 7 games. As the line was completely unexperienced, the power attacks we not too successful so they relied on the ariel and attacks combined with power plays.

Opening the season with a game against the Clatskanine Tigers, the warriors we overwhelmed by their steady hard fighting. With the one loss in mind the Warriors were determined to win when they played Westport, but much to their sorrow, the game was clled in the third quarter because the score was 60 to 12. Again the Warriors fought hard but were downed by Westport's blocking and tackling. Determined that they would win one game in the first half the Warriors took on the mighty Knappa-Sevensen and again they were beaten, to close the first season with 3 losses and not wins.

In the second half the Warriors, still trying to carry the victories made by the past Warriors, were host to the Tigers in their return match. After a long hard game the Warriors lost to the score of 40 to 12. Again playing host to the Pirates, this time the Warriors were again beaten by the Pirates with a score of 34 to 20 at the end of the 4th quarter. With the last game of the league scheduled, the Warriors with a long list of defeats, attempted to win at least one victory against K-S, but again they were turned back to lose all the games in the league.

In a practice game with K-S, minus their seniors and we minus ours, the Warriors again kept in style with the season trend by losing the game.

The line consisted this year of Earl Nichols, right end; Bob Reed and Arnold Rowland at center; and Don Hitchman at left end; in the back field were James Hagen, quarterback; Marvin Adams, Bob Scrimsher, Bob Black and Bob Lane, These boys all received letters at the end of the year.

The teams for the year was as follows:

Left End	Donald Hitchman	Junior
	Bob Knight	Junior
Center	Bob Reed	Senior
	Arnold Rowland	Freshman
Right End	Earl Nichols	Freshman
	Jack Waln	Freshman
Quarter Back	James Hagen	Junior
	Wilbur Davis	Freshman
Right Half	Marvin Adams	Senior
	Bob Lane	Freshman
Left Half	Bob Schimsher	Junior
	Bob Black	Sophmore

BASEBALL

Although all of baseball season is not yet over, we can only bring to you the part of the season that has already been played.

Due to the weather we have been able to play two games and it has only been clear enough to practice about 3 weeks.

Since this is the first year the Warrenton has had Baseball for two years, every one that turned out had never had any experience, except Bob Scrimsher who is the only experienced man on the squad.

In our first game we traveled to Westport where, Westport beat the Warriors 12 to 2 in a 7 inning game.

The next and last game was played on the Warrenton field with the town team. It was a very dull game with the muscle-

bound town team running wild over the Warriors to the score of 26 to 4.

The positions are as follows:

Catcher	James Hagen
Pitcher	Bob Black
	Wilbur Davis
	Bob Scrimsher
First	Earl Harrod
Second	Harold Weber
Short	Earl Knutson
Third	Harry Keller
Right Field	Wilbur Davis
Center Field	Gordon Penix
Left Field	Don Hitchman

BASKETBALL

After the closing of the football season the boys once again turned to basketball practice in which they thought that they should do quite well. With several weeks of hard practice the Warriors opened the season with a home game played against the Warrenton All Stars which composed of fellows from around town. After a hard game the Warriors were downed by a score of 54 to 36.

Opening the league play with a game with the powerful K-S Loggers the Warriors lost by a score of 35 to 24. With one loss in league play, the Warriors turned to Jewell to overwhelm them 34 to 4. Continuing with a game with Star of the Sea at their gym the Warriors lost 33 to 11. Closing the first half of the league we played a game with Westport and lost 44 to 23.

Opening the Second half with the first half Champions hard fighting Warriors again lost by a score of 58 to 38.

After trying unsuccessfully to take a game from the Westport five, the Warriors again lost to a score of 45 to 27. After suffering 4 defeats in 5 league games, the Warriors were determined to win another game, but after a vainly fought game the fighting Warriors lost with a score of 45 to 19 to the Stars. With the last game of the year in the league the Warriors won from Jewell again with a score of 60 to 26.

The League standings for the year were:

First	Knappa-Sevensen
Second	Westport
Third	Star of the Sea
Fourth	Warrenton
Fifth	Jewell

In no-league games with Fort Stevens, Astoria, Seaside, Nehalem, and the Warrenton All Stars, the Warriors came out on the bad end, but through out the season played hard clean ball but they just couldn't get started.

Those turning out for the year were:

Seniors Bob Reed.
Juniors Bob Scrimsher, James Hagen, Bob Johnson, and Don Hitchman.
Sophmore Carl Harrod, Gordon Penix, Bob Black, Jerry Reed, Harold Weber and Buck Forney.
Freshman Wilbur Davis, Bob Falconer, Earl Knutson, Ansel Lahti Earl Nichols, Lee Kelley and Frank Zak.

The first team consisted of James Hagen, Bob Scrimsher, Don Hitchman, Carl Harrod, Gordon Penix, Harold Weber and Earl Nichols.

Personal scoring for the year was; Hitchman 106 points, Harrod 85, Penix 71, Scrimsher 55, Hagen 41, Nichols 24, Weber 23, Davis 6, and Falconer 4.

SEASONS SCHEDULE

Team	Opponents	Warrenton	Where Played
Warrenton All Stars	54	36	here
Fort Stevens	33	17	here
Astoria	29	25	here
Nehalem	44	29	here
Astoria Jayvees	39	20	there
Knappa	35	24	there
Westport	44	23	there
Jewell	4	30	here
Star of the Sea	33	11	there
Seaside	44	38	here
Knappa	58	31	here
Westport	45	27	here
Astoria Jayvees	36	32	U.S.O.
Star of the Sea	45	19	here
Jewell	63	27	there
Seaside	60	26	there

GIRLS' SPORTS

The girls have enjoyed many different activities in their gym classes this year. Some of the things they have done are: hiking, playing softball, volleyball, basketball and also playing different skill games with the basketball to earn points toward their letters.

We have something new this year. It is a group of girls (two from each class) who find out from the girls what games and activities they would like. Most of the girls would like to bowl, but as yet, it hasn't been arranged. We hope to get bowling under way soon, though. Then you will be hearing of the many exciting times the girls have and also, I'm afraid, of the low scores made by all.

The girls gym class particaipated in the playday at K.S. May 9. They didn't play softball because of the rain but they did play volleyball, badminton and table tennis. In volleyball they won one game and lost one, in the badminton match they won and in the tabletennis they also won.

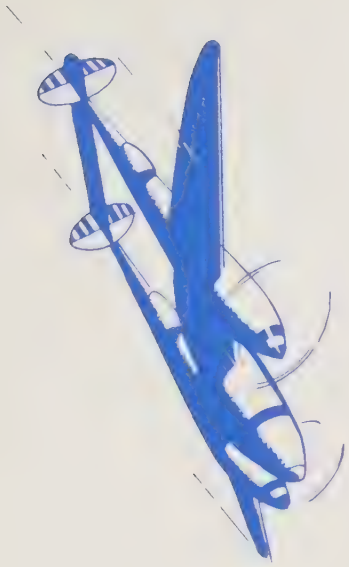

ADVERTISING

DOUGLAS FIR PRODUCTS

FRAUTY
LUMBER & BOX CO.

PHONE 2261

WARRENTON, OREGON

31 YEARS

YOUR DRUGGIST
YOUR COUNSELOR
YOUR FIRST AID
SERVICE

We solicit your
continued patronage.

Phone 3671

F. M. WILSON

Warrenton Oregon.

SEE
CROHN-KARSUN
FIRST

Men's, Boy's and Girl's
WEARING APPAREL

521 Commercial Astoria

MAIZE'S
RED & WHITE

Satisfaction in
PRICE and MERCHANDISE

FREE DELIVERY
Warrenton Oregon

CORRIGAN'S
GROCERIES & MEATS

"FRIENDLY SERVICE"

Phone 2921

Warrenton Oregon

EAT DRINK & BE MERRY

THE CLUB POOL HALL

AGER BROS.

Phone 3501

WARRENTON OREGON

TEAGUE'S

TEXACO
SERVICE

MARFAC LUBRICATION

Phone 3851

WARRENTON OREGON

HELEN'S

SUPERCREAM

MEET YOUR

FRIENDS HERE

Warrenton Oregon

COMPLIMENTS OF

PAT

MOWICK

DEALER IN

LIVESTOCK

WARRENTON OREGON

ADAMSON'S

DRUG STORE

DRUG & FOUNTAIN

SERVICE

585 Commercial Astoria

CAMERON'S

GROCERY

OUR COMPLIMENTS

Phone 3243

Hammond Oregon

BUSY BEE

GROCERY

"Give us a trial"

Phone 3271

Warrenton Oregon

AGER BARBER

SHOP

Charles Layman, Brb.

Warrenton Oregon

ED'S PLACE

Phone 2581

Warrenton Oregon

THE LIBERTY

DRINKS

CANDY

TOBACCO

Phone 3247

Hammond Oregon

SERVICE GARAGE

PONTIAC DEALERS

PHONE 2821 WARRENTON, OREGON

ASTORIA PORTRAIT STUDIO

PHONE 36

599 COMMERCIAL ASTORIA, OREGON

WARRENTON

MEAT MARKET

PRIME STEER BEEF

Phone 3751

FENTON GROCERY

FRUITS VEGETABLES

EVERYTHING TO EAT

Warrenton Oregon

CLUB CAFE

SUNDAY SPECIAL

Chicken Dinner

New Management

Mrs. Waln

Warrenton Oregon

CORRIGAN'S

DRY GOODS

GIFTS

NOVELTIES

Warrenton Oregon

WARRENTON BEAUTY SHOP

Phone 2361

Warrenton Oregon

Diamonds Gift Wares

Ekstrom's Jeweler

Here since 1886

Phone 391 Astoria

MACK'S

Magazines,

Bars

Pop

187-14 Street Astoria

HILDEBRAND

FURNITURE

Phone 373

Astoria Oregon

JOE CONE

Jewelry

Musical Instruments

Watch Repairs

Astoria Oregon

KING YEN LOW

Chop Suey

Noodles

Phone 478

Astoria Oregon

REED
&
GRIMBERG
SHOE STORE
558 Commercial Astoria

BURKES
MEN STORE
Phone 103
[illegible] Commercial Astoria

EASTERN
OUTFITTING CO.
Men's & Ladies'
Wearing Apparel
419-423 Commercial
Astoria Oregon

FISHER BROS
CO.
GIFT SHOPPE
Phone 1050
Astoria Oregon

MARGARET
ELLIOT
TOWN & COUNTRY SHOP
Phone 200
561 Commercial St.
Astoria Oregon

PARAGON
PACKING CO.
FROZEN FILLETS
CANNED SALMON
CANNED TUNA
Astoria Oregon

LARSON DAIRY
Grade "A" Products
Astoria Oregon

FRANK PORTER
FURNITURE CO.
Complete Line of
Household Furnishings
449 Commercial Astoria

UTZINGER'S
BOOK STORE
School Books
Greeting Cards
Phone 8000
495 Commercial Astoria

LA ROSE BEAUTY SHOPPE
All Types of Beauty Work
S Freda Leaders
T Eva Hansen
A Arabelle Thomson
F Edith Fisher Mgr.
F
Astoria Oregon

SEABREEZE
Delicious Hamburgers
Home Made Pies
Chili Short Orders
Hammond Oregon

COMPLIMENTS OF
ORVAL EATON
OPTOMETRIST
Astoria Oregon

OWL
DRUG STORE
PRESCRIPTION
DRUGGISTS
Phone 272
12th & Com'l Astoria

BELL BROS.
JEWELERS
Values That Ring True
Everything In Jewelry
Phone 688-L
Commercial Astoria

BRIGGS
MARKET & GROCERY
Best Wishes
For Your Future
Phone 2476
Hammond Oregon

ASTORIA
HARDWARE CO.
SHERWIN WILLIAMS
PAINT
Phone 379
Commercial Astoria

BROOK'S
MEN'S STORE

Emil Nyman Mgr.
Astoria
Cor. 10th & Commercial

COMPLIMENTS OF
BUSH'S
MEN'S STORE

Phone 1244
538 Commercial Astoria

BOSSHART
WOOD YARD

Phone 3371

Warrenton Oregon

COMPLIMENTS OF
WOODFIELD'S
491 Commercial

Phone 688-R

Astoria Oregon

IVAR'S
SHOE
REPAIRS

11th Street

ASTORIA OREGON

TIRES RECAPPED
AUTO SUPPLIES
HOME NEEDS
FIRESTONE
STORE

Best in Rubber
Phone 413
Astoria Oregon

SHANER'S
JEWELRY

Commercial Street

Astoria Oregon
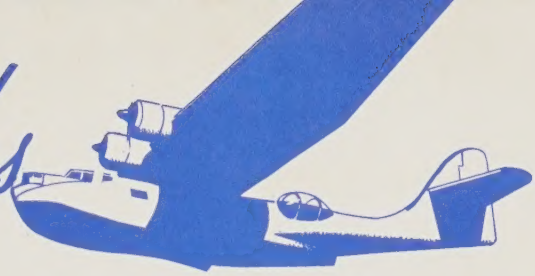
Autographs